30/31 MAI 2026

HYPO MEETING 2026

TEAM-MANUAL

WELTKLASSE
IN GÖTZIS/VORARLBERG

Götzis Marktgemeinde · sportlich >>spitze · Bundesministerium Wohnen, Kunst, Kultur, Medien und Sport · ORF · OMEGA · vkw · HYPO VORARLBERG

CONTENTS

1. GENERAL INFORMATION 3

2. LOCAL ORGANISING COMMITEE (LOC) 3

3. SUSTAINABLE COMMITMENT 4

4. ARRIVALS 6

5. TRANSPORTATION 6

6. ACCOMMODATION & TEAM HOTELS 7

7. ACCREDITATION 8

8. TECHNICAL INFORMATION 8

9. COMPETITION RULES 10

10. COMPETITION PROCEDURES 11

11. MEDICAL SERVICES & DOPING CONTROLS 13

12. CEREMONIES & SOCIAL FUNCTIONS 14

13. DEPARTURES 15

14. WHERE TO WATCH THE HYPOMEETING 16

15. CONTACT DETAILS 16

16. APPENDICES 17

1. GENERAL INFORMATION

GÖTZIS

Götzis is located in the center of Vorarlberg's Rhine Valley (between Kommingen and the Hohe Kugel) 448 m above sea level. It is the shopping and service metropolis of the Kummen region.

In less than half an hour most parts of Vorarlberg and a considerable part of the Bodensee (Lake Constance) region can be reached, for example the skiing paradise Montafon, the Bregenzerwald or Lindau (DE), St. Gallen (CH) or Vaduz (LI).

- **Area**: 14,64 sq km
- **Population**: 12.420
- **Water Quality**: Tap water in Götzis is drinkable.
- **Business Hours**: Grocery stores are typically open Monday to Saturday from 8:00 until 19:00 and closed on Sundays.
- **Currency**: Euro (€)
  Cash can be withdrawn at ATMs.
- **Electricity**: The standard voltage in Austria is 230 V and the frequency is 50 Hz. Power plugs and sockets are of type F.

2. LOCAL ORGANISING COMMITEE (LOC)

Meeting Director / President LOC	Giesinger Alexandra
President VFL / Sponsor Relations	Riedmann Michael
Infrastructure	Cermak Benjamin
Competition / Infrastructure	Fröhlich Clemens
Event Communication	Hotz Sophie
Catering, F&B	Riedmann Anna
Sporting Director / Accommodation / Finance	Weber Walter
Competition / Kids & Youth Events	Wiederin Verena

COMPETITION DEPARTMENT

Competition Director	Wiederin Verena
Meeting Manager	Fröhlich Clemens
Event Presentation Manager	Thurnher Sophie
World Athletics Technical Delegate	Pilt Allan

Referees	
Decathlon (Dec)	Matt Roger, Duelli Chantal
Heptathlon (Hep)	Tautermann Günther, Herrmann Sönke
Track Events	Salomon Mike
Video / Call Room	Bertogg Juri
Starter / Recaller	Steingruber Werner, Gassner Wolfgang, Zech Nicole
Chief Judges	
Dec Group A	Razen Alexander
Dec Group B	Busch Hannes
Hep Group A	Müller Dietmar
Hep Group B	Fröhlich Harald
Track Events	Tautermann Uta
Javelin	Müller Dietmar
Implements Control	Mohr Stefan
Announcers	Ogriseg Susanne, Magyar Pascal
Video Wall / LED	Herburger Jonas
Victory Ceremony	Thurnher Sophie
Doctor	Dr. Ausserer Christoph, Dr. Jakomet Katharina
Physiotherapist	Thurnher Matthias
Doping Control	NADA Austria
Competition Office	Zauchner Armin
Sustainability	Radl Michael
Meeting Office (TIC)	Knünz Susanne

3. SUSTAINABLE COMMITMENT

WORLD ATHLETICS SUSTAINABILITY COMMITMENT

World Athletics is committed to ensuring its global events align with the principles of sustainability. Event organisers are supported through the Athletics for a Better World (ABW) Standard, a tiered evaluation and certification system that measures sustainable event delivery against the six pillars of the World Athletics Sustainability Strategy. The ABW Standard is complemented by the Sustainable Events Management System (SEMS), which provides practical best-practice guidance across key areas of event planning and delivery.

More information:

- Athlete Sustainability Guide
- Sustainability Initiatives
- How to be a Sustainable Champion
- Team Information 2026 | Hypomeeting Götzis

HYPOMEETING GÖTZIS SUSTAINABILITY COMMITMENT

The Hypomeeting team has been committed to sustainability for many years, earning the Austrian Eco-Label for "Green Meetings and Green Events". Building on this foundation, we are proud to have achieved **the Gold Level standard by World Athletics** for both **2024 and 2025** as part of the 'Athletics for a Better World' (ABW) sustainability programme. This prestigious certification recognizes our commitment to delivering a world-class event in alignment with global sustainability goals.

We are fully committed to maintaining these high standards in 2026. Our efforts continue to focus on:

- **energy & climate:** Increasing energy efficiency, avoiding waste, and reducing our CO2 footprint.
- **regional impact:** Supporting regional value creation and social responsibility.
- **sustainable mobility:** Promoting environmentally friendly arrival and departure options for all guests.
- **eco-friendly stays:** Partnering with sustainable accommodation.
- **venue & catering:** Implementing strict sustainability requirements for our venue and food services.
- **green procurement:** Prioritizing eco-friendly materials and professional waste management.
- **social awareness:** Strengthening communication to raise awareness for social and ecological issues.

More details on our initiatives can be found **here**.

We know we are not perfect yet. For us, the most important thing is to take action and keep "DOING." In the true spirit of sport: we strive to get better every single year! We invite all athletes and fans to join us on this journey.

By the way, there is no need to buy bottled water here: you can enjoy **fresh tap water** anywhere in Austria – whether in hotels, restaurants, or at public fountains. Austria is proud to have some of the cleanest drinking water in the world. We encourage you to bring your reusable bottle and refill it throughout the event!

SAFEGUARDING POLICY

We are firmly committed to the **World Athletics Safeguarding Policy**, upholding the principles of non-discrimination and absolute respect for individual rights.

> World athletics - safeguarding policy

Fair Play and Antidiscrimination

For the organizers of the **Hypomeeting Götzis**, fair play is more than just a rule – it is a fundamental value. It extends far beyond the technical competition regulations, encompassing the mindset and attitude of everyone involved.

Our core principles:

- **integrity:** Full recognition of and compliance with all competition rules.
- **mutual respect:** Fostering respectful interaction between officials, athletes, and coaches.
- **authority:** Respect for the vital role of referees and judges.

- **atmosphere:** Encouraging respectful and supportive behavior from our audience.
- **sportsmanship:** Treating every opponent with respect and consideration.
- **perspective:** Prioritizing the spirit of sport over "victory at any price".
- **grace:** Maintaining dignity and composure in both victory and defeat.

Our detailed anti-discrimination guidelines can be found here.

4. ARRIVALS

GENERAL INFORMATION

Athletes and coaches arriving by plane or train should inform Walter Weber (walter.weber@hypomeeting-goetzis.at) about the arrival date and time. Transfers to the Team Hotels will be organized free of charge.

Unfortunately, it is not possible to provide a shuttle service for athletes and coaches who do not register by Sunday, 24 May.

In case of problems please contact Walter Weber: +43 664 1037761

ARRIVAL BY PLANE

The official airport is Zürich (CH, 125 km west of Götzis). Travel time from the airport to Götzis is approximately 1:30 hours.

ARRIVAL BY CAR

Athletes and coaches arriving by car can use the parking areas at the Team Hotels. Parking fees will not be covered by the LOC.

VISA REQUIREMENTS

Citizens of the following countries require a visa to enter Austria:

--

5. TRANSPORTATION

A bus shuttle service between the Team Hotels and the Mösle Stadium as well as to the Technical Meeting will be provided (see Appendix 4).

Approximate travel times:

Hotel am Garnmarkt	**5-10 min**
Montfort – das Hotel	15-20 min

6. ACCOMMODATION & TEAM HOTELS

TEAM HOTELS

- **Hotel am Garnmarkt**
  Im Buch | 6840 Götzis

  T +43 5523 55250 | **E** info@hotelamgarnmarkt.at | **W** hotelamgarnmarkt.at

  Teams: BEL, BRA, CAN, CZE, EST, FIN, GBR, GER, GRE, HUN, ITA, JPN, LTU, NED, NZL, POR, SWE, USA

- **Montfort – das Hotel**
  Galuragasse 7 | 6800 Feldkirch

  T +43 5522 72189 | **E** office@montfort-dashotel.at | **W** montfort-dashotel.at

  Teams: AUT, CZE, FRA, SUI

MEALS

All athletes and accredited coaches will be accommodated on a full-board basis.

All meals will be served in buffet style in the Hotel Restaurant except for lunch on competition days and dinner on Sunday. Please present your Accreditation Card upon request.

- Meal times will be as follows:

Day	Date	Breakfast	Lunch	Dinner
Thursday	28.05.	07:00 – 10:00	12:00 – 14:00	18:00 – 21:00
Friday	29.05.	07:00 – 10:00	12:00 – 14:00	18:00 – 21:00
Saturday	30.05.	06:30 – 10:00	at the Stadium (*)	18:00 – 21:00
Sunday	31.05.	06:30 – 10:00	at the Stadium (*)	20:30 Farewell Dinner (**)

(*) Please refer to “Meals in the Mösle Stadium”

(**) Please refer to “CEREMONIES & SOCIAL FUNCTIONS”

For lunch and dinner, sealed water bottles will be provided free of charge. All other drinks have to be paid for. There will also be water dispensers where bottles can be refilled.

Important information: Any special diets (celiac, vegan, vegetarian, etc.) should be communicated to the LOC in advance.

EXTRA CHARGES

Any outstanding costs (e.g. minibar, extra drinks in the catering area) must be settled by cash or credit card with the hotel front desk prior to departure.

MEALS IN THE MÖSLE STADIUM

The LOC will provide a buffet of hot dishes in the "Team Hospitality" (see Appendix 1b) and refreshments in the "Sportlerstüble" (lounge for athletes and coaches) which will be located on the ground floor in the grandstand (see "Athletes Buffet" in Appendix 1d).

7. ACCREDITATION

ACCREDITATION CARD

Athletes and official coaches will receive an Accreditation Card which must be worn visibly at all times and presented upon request. The Accreditation Cards will be distributed at the Technical Meeting on Friday, 29 May.

The Accreditation Card is non-transferable and does not allow the holder to take another person beyond checkpoints. It will grant access to the following areas:

- stadium
- changing rooms / rest area
- "Sportlerstüble" (lounge for athletes and coaches in the Team Area)

COACHING ZONE PASS

To access the reserved coaching zones for the high jump and pole vault (see Appendix 1c) a special Coaching Zone Pass is required.

8. TECHNICAL INFORMATION

TECHNICAL INFORMATION CENTRE (TIC) – "MEETING OFFICE"

The TIC is located in the Mösle Stadium on the first floor in the grandstand (see Appendix 1d).

The main task of the Technical Information Centre is to ensure smooth communication between the teams, the Local Organising Committee, the World Athletics Technical Delegates and the Competition administration regarding technical matters.

The TIC will be open as follows:

Day	Date	Time	
Thursday	28.05.	10:00 – 12:00	15:00 – 18:00
Friday	29.05.	10:00 – 12:00	15:00 – 18:00
Saturday	30.05.	09:00 – 19:00	
Sunday	31.05.	08:30 – 19:00	

The TIC is responsible for the following matters:

- Competition-related information including start lists and results
- Record forms
- National record doping control requests
- Written appeals

Competition-related information (start lists and results) for the different teams will be provided at the Information Desk (see Appendix 1d) as well as displayed on the screens in the central aisle of the grandstand.

TECHNICAL MEETING

The Technical Meeting will take place on Friday, 29 May at 15:30 in the "Team Hospitality" (see Appendix 1b) in the Mösle Stadium.

At least one representative from each team shall attend the Technical Meeting. A bus shuttle service to the Mösle Stadium will be provided.

The Technical Meeting will provide updates and information which is not already mentioned in this Team Manual and will include:

- Timetable amendments (if any)
- Start lists (heats, groups)
- Starting heights for the vertical jumps
- Coaching zones
- Information desk
- Doping controls
- Accreditation cards

IMPLEMENTS

The official implements can be found in Appendix 2.

Personal implements will also be allowed, providing that they have World Athletics certification and have been checked prior to the event.

The checking will take place on the ground floor of the press stand (= tower adjacent to the grandstand, see Appendix 1d) and can be done during the following hours:

Day	Date	Time	
Saturday	30.05.	09:00 – 11:30	
Sunday	31.05.	08:30 – 12:00	13:30 – 15:00

Please make sure to take your personal implements (shots, discs, javelins, poles) back to the Team Hotel after the competition!

CHANGING ROOMS / REST AREA

The Changing Rooms are located in the grandstand (see Appendix 1d). Massage tables will be set up in the Changing Rooms which will be marked with the World Athletics Member Federation Code (e.g. Austria = AUT). Additionally, there will be a tent adjacent to the grandstand where massage tables can be set up.

The Rest Area will be located in block G of the grandstand (see Appendix 1d).

TRAINING

The Mösle Stadium will be available for training from 09:00 to 18:00.

Official trainings, where a bus shuttle service will be provided, will take place on the following dates:

Day	Date	Time
Thursday	28.05.	15:00 – 17:00
Friday	29.05.	09:45 – 11:45 (with media representatives)

GYM

Athletes may work out in the gym "Vitalcenter Bitschnau" (Im Buch 45, 6840 Götzis, see Appendix 1e). The gym is open from 08:00 to 22:00.

COACHING ZONES

Dedicated Coaching Zones will be provided for field events close to the event site (see Appendix 1c).

The Coaching Zones for the high jump and pole vault will be accessible by means of a special "Coaching Zone Pass" (one per athlete). This pass is transferable and must be worn visibly at all times. The pass is only valid in combination with an Accreditation Card.

INFORMATION DESK

The Information Desk is located between the grandstand and the track (see Appendix 1d). The latest start lists as well as all results will be provided for every team. This information will also be displayed on the screens in the central aisle of the grandstand.

9. COMPETITION RULES

COMPETITION BIBS

Every athlete will receive two bibs which shall be worn visibly on the front and on the back. In the jumping events, athletes can decide to wear only one bib on the front OR on the back.

The leading athlete after each event will receive a "LEADER" bib which shall be placed on the front.

The bibs must be worn as issued and may not be cut, folded or obscured in any way.

CLOTHING

Paragraph 5.1 of the World Athletics Technical Rules will strictly be applied. Any advertising on clothes must comply with the latest World Athletics Advertising Rules and Regulations.

SHOES

Paragraph 5.2 of the World Athletics Technical Rules will strictly be applied. Shoes must comply with the latest World Athletics Athletic Shoe Regulations. The Shoe Controls will be done in accordance with the Shoe Control Guidelines.

10. COMPETITION PROCEDURES

TIMETABLE

The timetable can be found in Appendix 3.

WARM-UP AREA

The Mösle Stadium as well as the adjacent field can be used as Warm-up Area.

CALL ROOM

The Call Room is located in a tent adjacent to the grandstand next to the physio tent (see Appendix 1d). All athletes must present themselves to the Call Room prior to the first event of each day. Athletes not present in the Call Room in time, will be excluded from participation (according to Technical Rule 4.5).

The procedure in the Call Room includes:

- Checking of competition bibs
- Checking of athletes' uniform (i.a. advertising)
- Checking of shoe spikes (number, shape and size)
  allowed spike length: 6mm resp. 10mm for High Jump
- Inspection of personal belongings (i.a. electronic devices)

The Call Room will be open as follows:

Day	Date	Time
Saturday	30.05.	09:00 – 11:00
Sunday	31.05.	08:00 – 11:00

STARTER'S COMMANDS

The Starter's Commands will be given in English as follows:

- In races up to and including 400 m
  1. "On your marks"
  2. "Set"
- In races longer than 400 m
  1. "On your marks"

All races will be started by the firing of an electric gun. For recalls, an ordinary gun will be fired. A Start Information System will be used to detect a false start.

In case the Starter is not satisfied that all is ready for the start to proceed after the athletes are on their marks, the command will be:

1. "Stand up"

HIGH JUMP AND POLE VAULT: STARTING HEIGHTS AND RAISING OF THE BAR

The following proposal will be submitted in the Technical Meeting:

	Event	Group A	Group B	Increment
Decathlon	High Jump	1,85 m	1,76 m	3 cm
	Pole Vault	4,40 m	4,00 m	10 cm
Heptathlon	High Jump	1,62 m	1,53 m	3 cm

TIMING AND DISTANCE MEASUREMENT

Official timing will be provided by OMEGA ltd.

Electronic Distance Measurement provided by Leica Geosystems AG will be used to determine the results in the Long Jump and throws (Shot Put, Discus Throw and Javelin Throw).

High Jump and Pole Vault will be measured manually.

LEAVING THE COMPETITION AREA

During an event, no athlete may leave the Competition Area without permission from the Chief Judge. In cases where an athlete must leave the Competition Area, an official must escort the athlete.

PROTESTS AND APPEALS

Protests and Appeals will be handled according to World Athletics Rule 8 of the Technical Rules, an extract of which appears below. Protests and Appeals will be handled by the Technical Information Centre (TIC).

Protests

Protests concerning the result or conduct of an event shall be made within 30 minutes of the official announcement of the result of that event.

Any protest shall be made orally to the Referee by an athlete, by someone acting on their behalf or by an official representative of a team.

Where the Referee is not accessible or available, the protest should be made to them through the Technical Information Centre (TIC).

Appeals

An appeal to the Referee must be made within 30 minutes also through the Technical Information Centre (TIC):

(a) of the official announcement of the amended result of an event arising from the decision made by the Referee; or

(b) of the advice being given to those making the protest, where there is no amendment of any result.

It shall be in writing, signed by the athlete, by someone acting on their behalf or by an official representative of a team and shall be accompanied by a deposit of EUR 100, which will be forfeited if the appeal is not allowed.

The decision of the Referee will be provided in writing.

11. MEDICAL SERVICES & DOPING CONTROLS

Medical Services

The Medical Services is in charge of providing primary and emergency care as well as any other medical support service to all accredited persons (athletes, coaches, LOC, VIP and media). During the competition, this also applies to the spectators in the Mösle Stadium.

MEDICAL CARE AT THE COMPETITION VENUE

The Medical Team in the Mösle Stadium (doctor, physiotherapist) is responsible for all health care services of the athletes. A medical room will be provided on the ground floor of the grandstand (see Appendix 1d).

Medical examination/treatment and/or physiotherapy may be provided

- on the competition area itself **ONLY** by the official medical staff appointed by the LOC
- in designated medical treatment areas **outside** the competition area by accredited team medical personnel (World Athletics Rule 6 of Technical Rules).

COST FOR MEDICAL CARE

In the Mösle Stadium, first aid treatment and emergency care to accredited team members will be provided by the LOC free of charge.

Any costs incurred for example through additional medical care after first aid or transport to the hospital by ambulance or helicopter must be paid by the patient and/or team through an appropriate medical insurance coverage. Therefore, it is strongly recommended that all accredited persons have an insurance that covers illness and/or injury. The LOC will not pay any additional costs after first aid.

ICE FOR PHYSIOTHERAPY

Ice for physiotherapy will be provided for all athletes in the medical room in the centre aisle of the grandstand (see Appendix 1d).

Additionally, there will be a tent with an ice bath adjacent to the grandstand.

DOPING CONTROLS

General Information

Sample Collection will be conducted in accordance with World Athletics Competition Rules and Anti-Doping Regulations and will be overseen by the World Athletics Technical Delegate.

Athletes for testing will be notified of their selection by an anti-doping official.

The athlete will be required to sign a doping control form and to show their passport (ID-card; Accreditation Card not sufficient!) before providing the sample.

Selection of Athletes

The selection of athletes is up to the World Athletics Technical Delegate.

Additional Controls

If an athlete requests to have Sample Collection carried out for e.g. the authentication of a National Record, such a test will be carried out on a fee-payable basis. The test needs to be requested through the Technical Information Centre (TIC) where a doping control form needs to be filled out. The athletes will then be escorted to the Sample Collection Station.

Sample Collection Station

The Sample Collection Station will be located near the Mösle Stadium (see Appendix 1e) and athletes will be escorted by officials.

12. CEREMONIES & SOCIAL FUNCTIONS

COMMUNITY RECEPTION

The Community Reception facilitated by the community of Götzis will take place on Friday, 29 May at 19:00 at the event location Kulturbühne AMBACH (see Appendix 1a).

The top ten decathletes and heptathletes will be presented. The affected athletes will find further information in their Welcome Folder.

WELCOME CEREMONY (“STAR PARADE”)

A small Welcome Ceremony will take place on Saturday, 30 May at 10:30 in the Mösle Stadium.

The top ten decathletes and heptathletes are asked to gather in the central aisle of the grandstand five minutes prior to the “Star Parade” (10:25). The affected athletes will find further information in their Welcome Folder.

VICTORY CEREMONIES

A Victory Ceremony ("Patronanz") for the winner in each event as well as in the event group will take place shortly after the respective event.

The athlete achieving the highest score in one event will receive the "Hypo-Cash".

After the "Hypo-Cash", the "Rookie of the Year" (athlete selected by the Jury) will be awarded.

Finally, the first ten athletes will each be presented with a trophy.

FAREWELL DINNER

The Farewell Dinner will take place from 20:15 on Sunday, 31 May at the event location Kulturbühne AMBACH (see Appendix 1a).

PRIZE MONEY

Details about the awarded prize money can be found in Appendix 5. The stated prize money is gross, and the tax deduction will be considered according to the double-tax agreement when the payment resp. bank transfer is done.

The payment will be done as part of the Farewell Dinner at the event location Kulturbühne AMBACH. Athletes are asked to bring the completed form "ZS-QU1" with them (residence declaration, can be found in the Welcome Folder).

As the payment for athletes is preferably done by bank transfer, it is required to indicate the bank details (BIC and IBAN).

Athletes selected for Sample Collection will only receive their Prize Money in case the Doping Control results return negative.

13. DEPARTURES

Athletes and coaches will receive a departure form containing flight details. Please return the form to Walter Weber after checking all information carefully and after adding any relevant changes.

A bus shuttle service will be organised according to the flight details. The transfer schedule will be posted at the reception desk in the Team Hotels as well as in the central aisle of the grandstand in the Mösle Stadium.

Important **information**: The departure times will strictly be kept!

The LOC will not cover any additional cost needed for transfer in case the transfer service will not be made use of or the shuttle bus will be missed.

However, the LOC can organise a cab ride to Zurich airport. This reservation must be made no later than Saturday evening and EUR 285.- will be charged.

14. WHERE TO WATCH THE HYPOMEETING

The Hypomeeting will be streamed live on the following channels:

- Livestream available in Austria:
  ORF: https://on.orf.at/live?channel=orfs
- Livestream available in Switzerland:
  SRF: https://www.srf.ch/play/tv/sport-livestreams
- Livestream available in all other countries (with English commentary):
  EUROVISION SPORT: https://eurovisionsport.com

15. CONTACT DETAILS

For further information about the Hypomeeting 2026 please contact

- Weber Walter (Tel: +43 664 1037761)
- Wiederin Verena (Tel: +43 664 3755627)

LOC OFFICE

Mösleweg 19

6840 Götzis

AUSTRIA

T +43 5523 51568 | **E** office@hypomeeting-goetzis.at | **W** hypomeeting-goetzis.at

WLAN - STADIUM

SSID: HM25

Password: 20260530

16. APPENDICES

Appendix 1 – Overview Maps

a - City Map

b - Map of Stadium

c - Coaching Zones

d - Map of the Grandstand

e - Doping Control, Gym

f - Escape Route Concept

Appendix 2 – Implement List

Appendix 3 – Timetable

Appendix 4 – Bus Shuttle Service

Appendix 5 – Prize Money / Bonus List

Appendix 6 – Key Dates and General Program

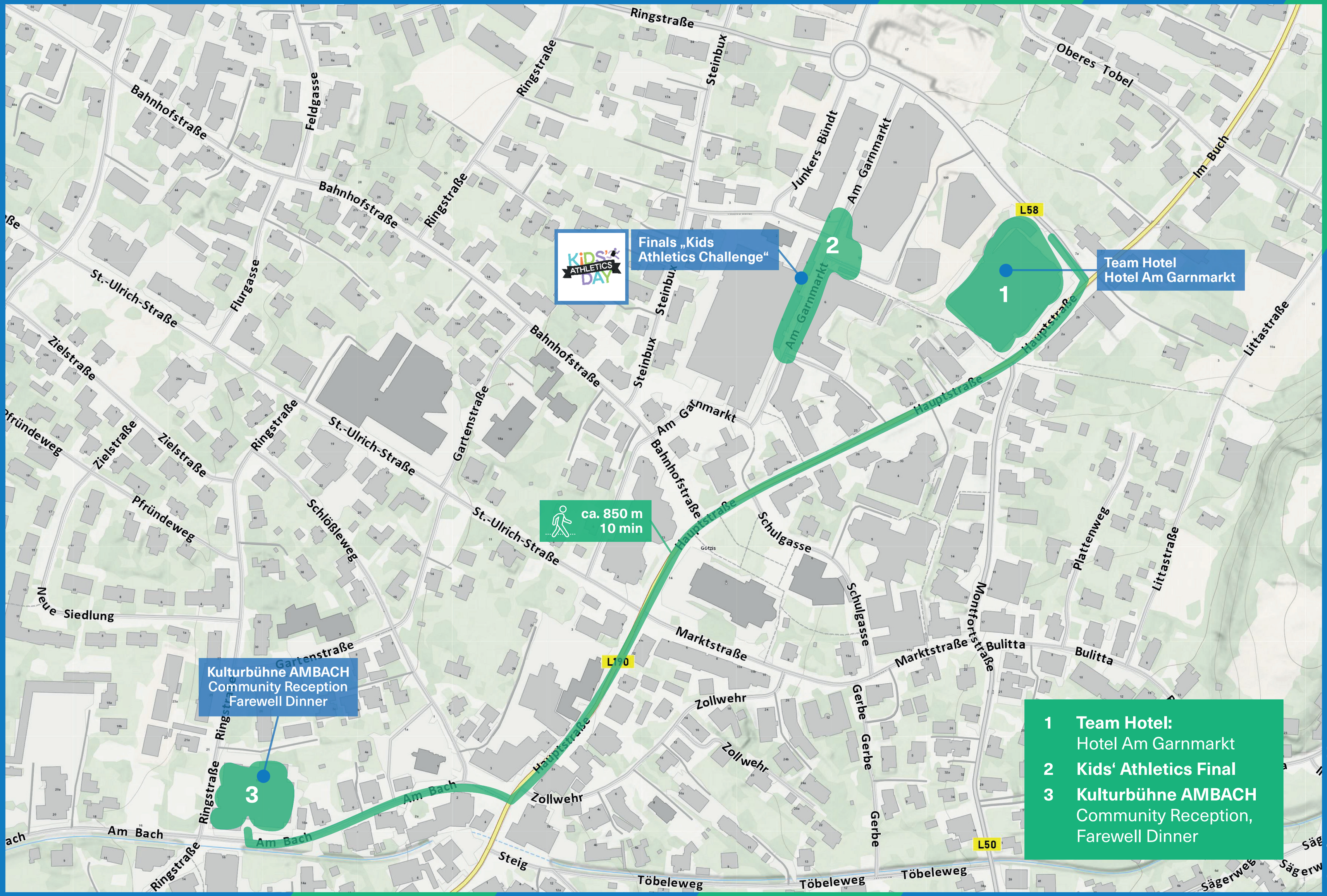

1 **Team Hotel:**
Hotel Am Garnmarkt

2 **Kids‘ Athletics Final**

3 **Kulturbühne AMBACH**
Community Reception,
Farewell Dinner

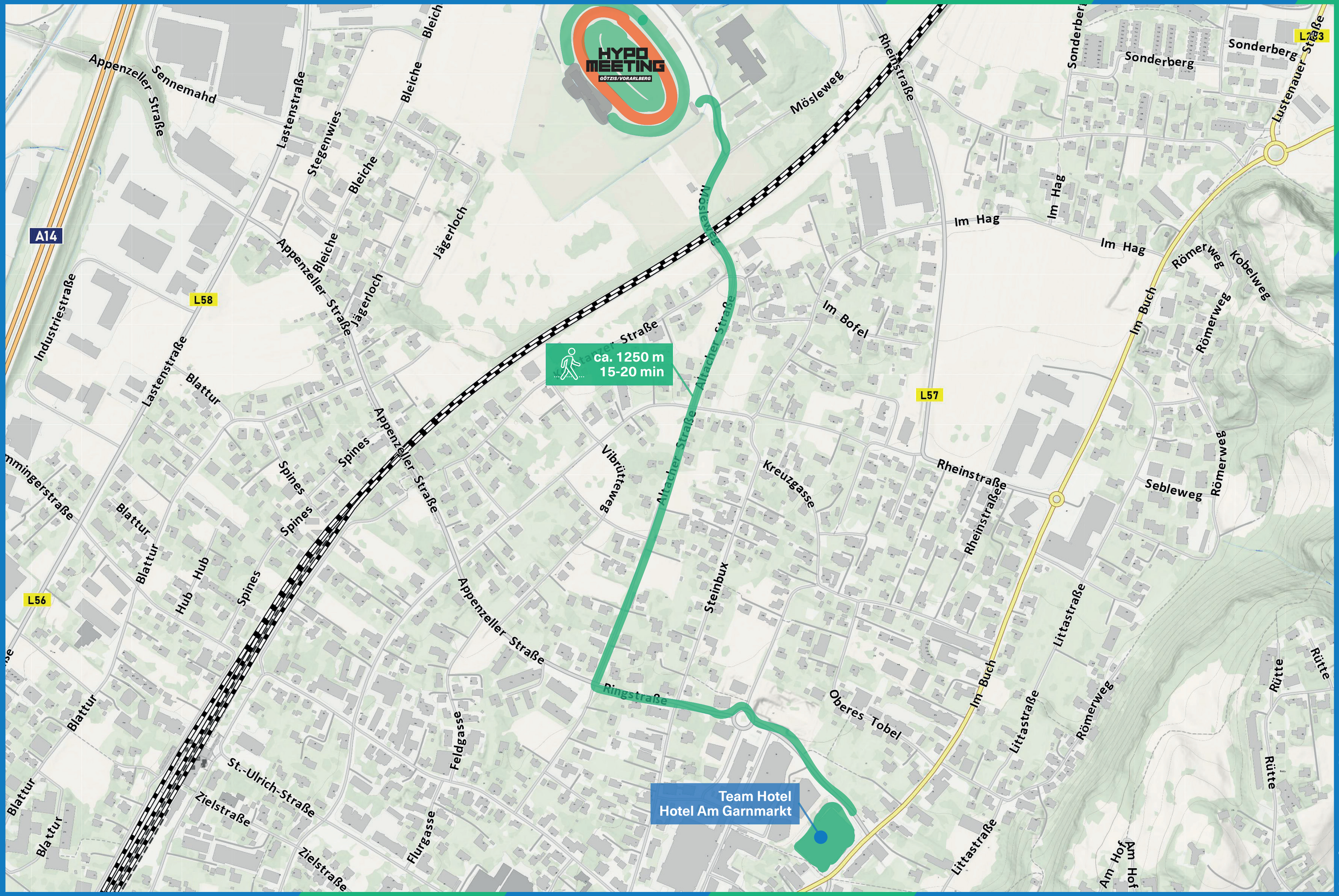

Appendix 1a - City Map

STADIUM MAP

1 Accreditation Centre

2 Ticket Sale & Main Entrance

3 Patron‘s Club: Förderer Treff

4 Photo Workspaces

5 Team Hospitality

6 Videowall

Toilets, Wheelchair Toilets

Wheelchair Podium

First Aid

ATM

Food & Drinks

Merchandising

Lost and Found

Park and Ride

Bicycle Parking

Disabled Parking

A/B Competition Groups

Registration Kids Events:
Montfort Track Challenge
Mösle Staffel Challenge

Children‘s Playground

Hypomeeting Club

Hypo Vorarlberg Tent

Kids‘ Athletics Area

COACHING ZONE POSITIONS

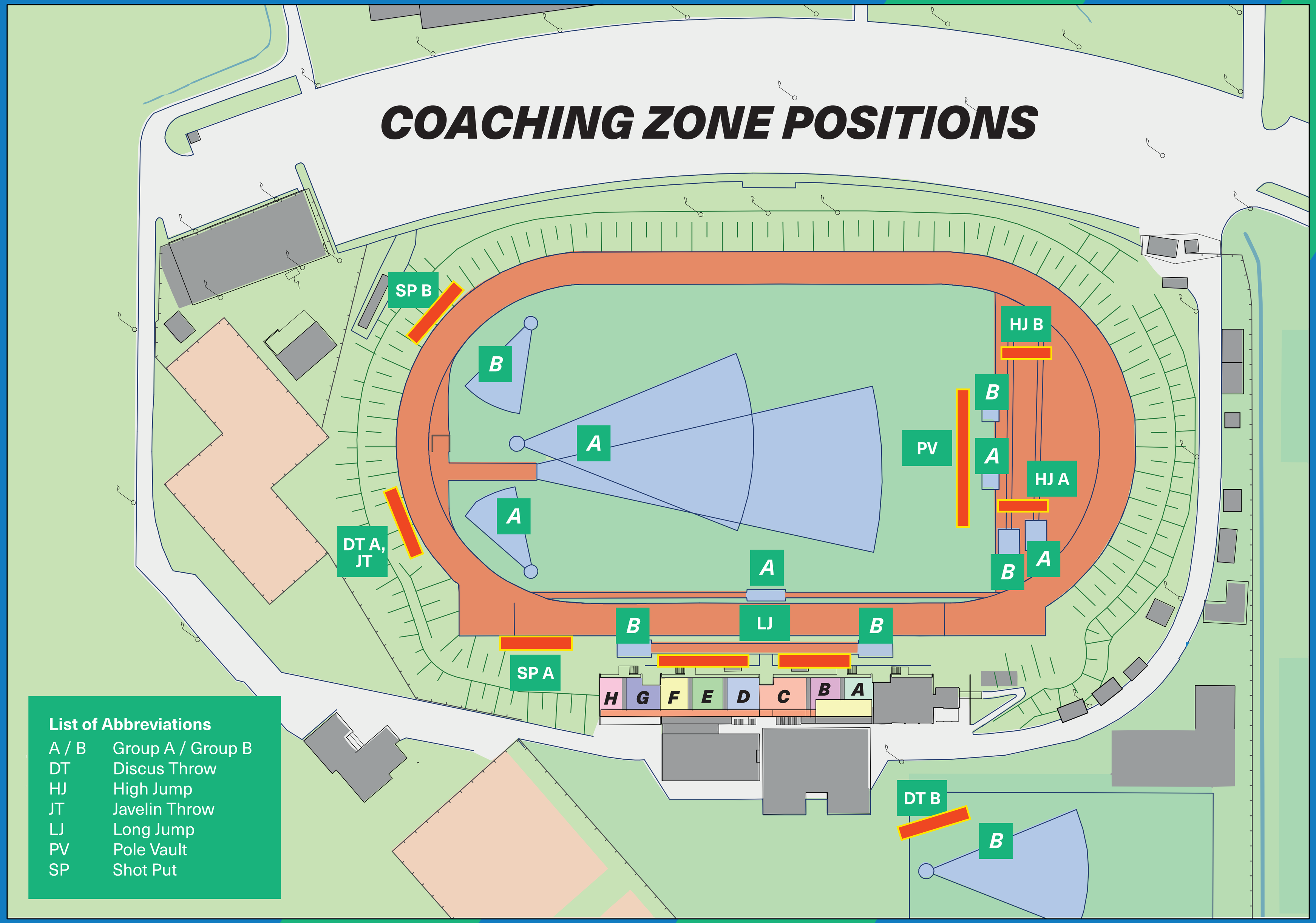

List of Abbreviations

A / B	Group A / Group B
DT	Discus Throw
HJ	High Jump
JT	Javelin Throw
LJ	Long Jump
PV	Pole Vault
SP	Shot Put

MAP OF THE GRANDSTAND (1)

1	Information Desk	7	Stadium Doctor, Physiotherapist, Therapy Ice	13	Media TV
2	Call Room	8	Implement Control		
3	Physio Tent	9	Team Hospitality		
4	Ice Bath	10	VIP / Spectator Stand		
5	Athletes Buffet	11	Media Tribune		
6	Changing Rooms / Rest Area	12	Competition Management		

Groundfloor

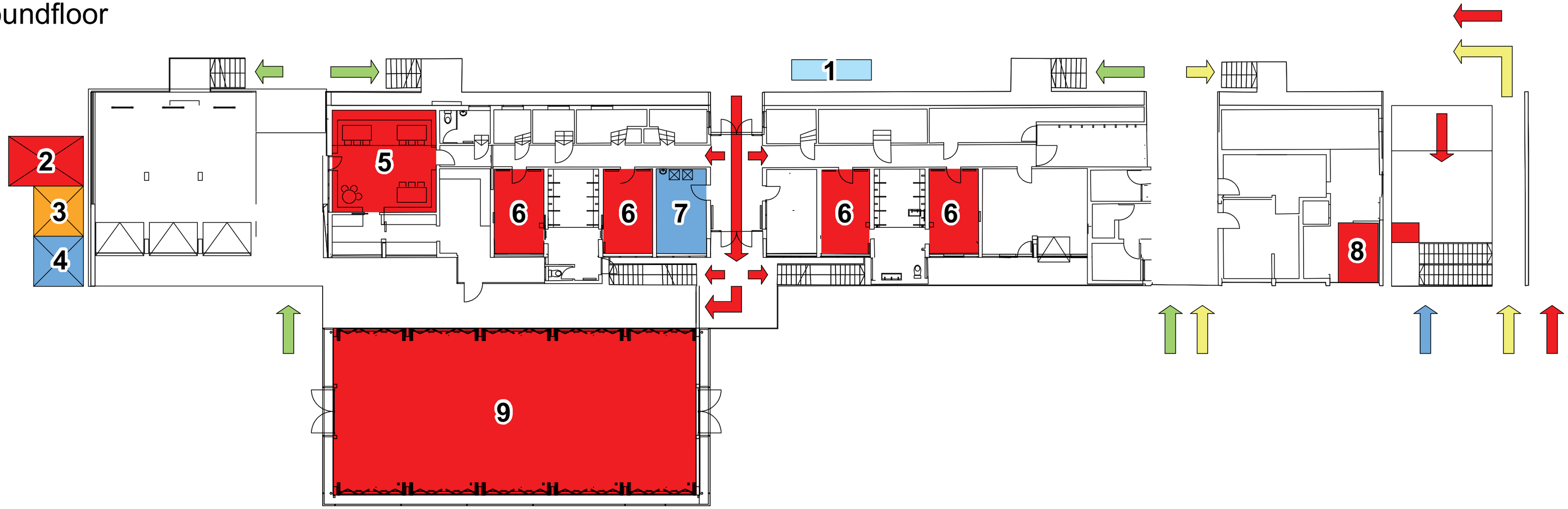

MAP OF THE GRANDSTAND (2)

1. Floor

2. Floor

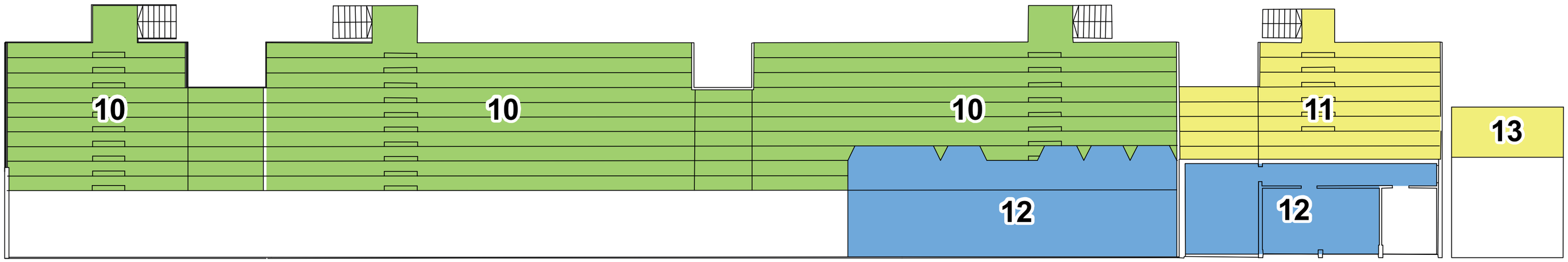

3. Floor

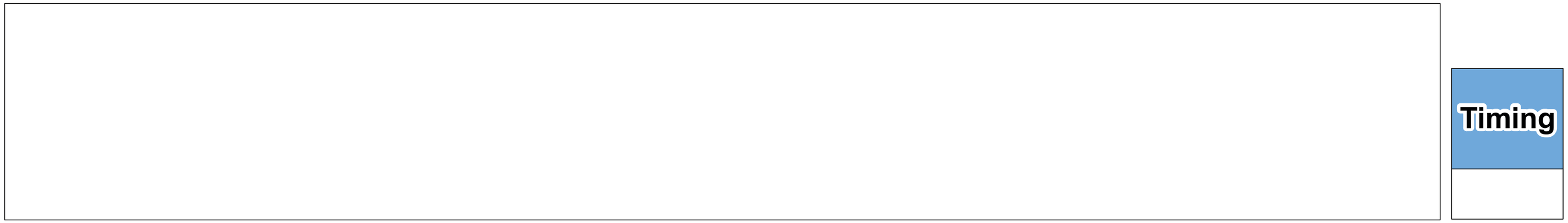

DOPING KONTROLLE & FITNESS CENTER

DOPING CONTROL & GYM

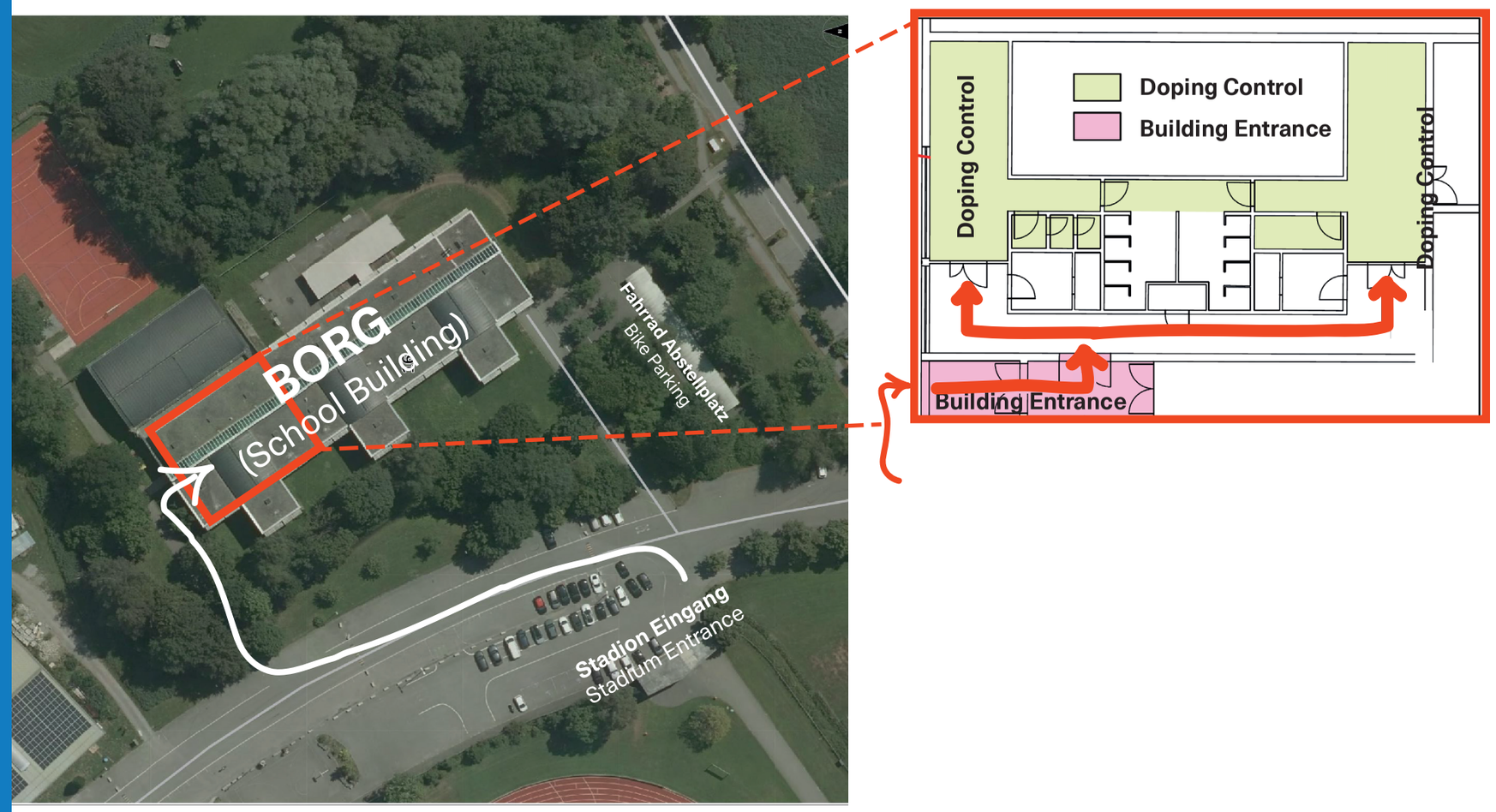

DOPING KONTROLLE / DOPING CONTROL – GEGENÜBER VOM STADION / OUTSIDE THE STADIUM

WALKING ROUTE: TEAM HOTEL <> GYM

ESCAPE ROUTES

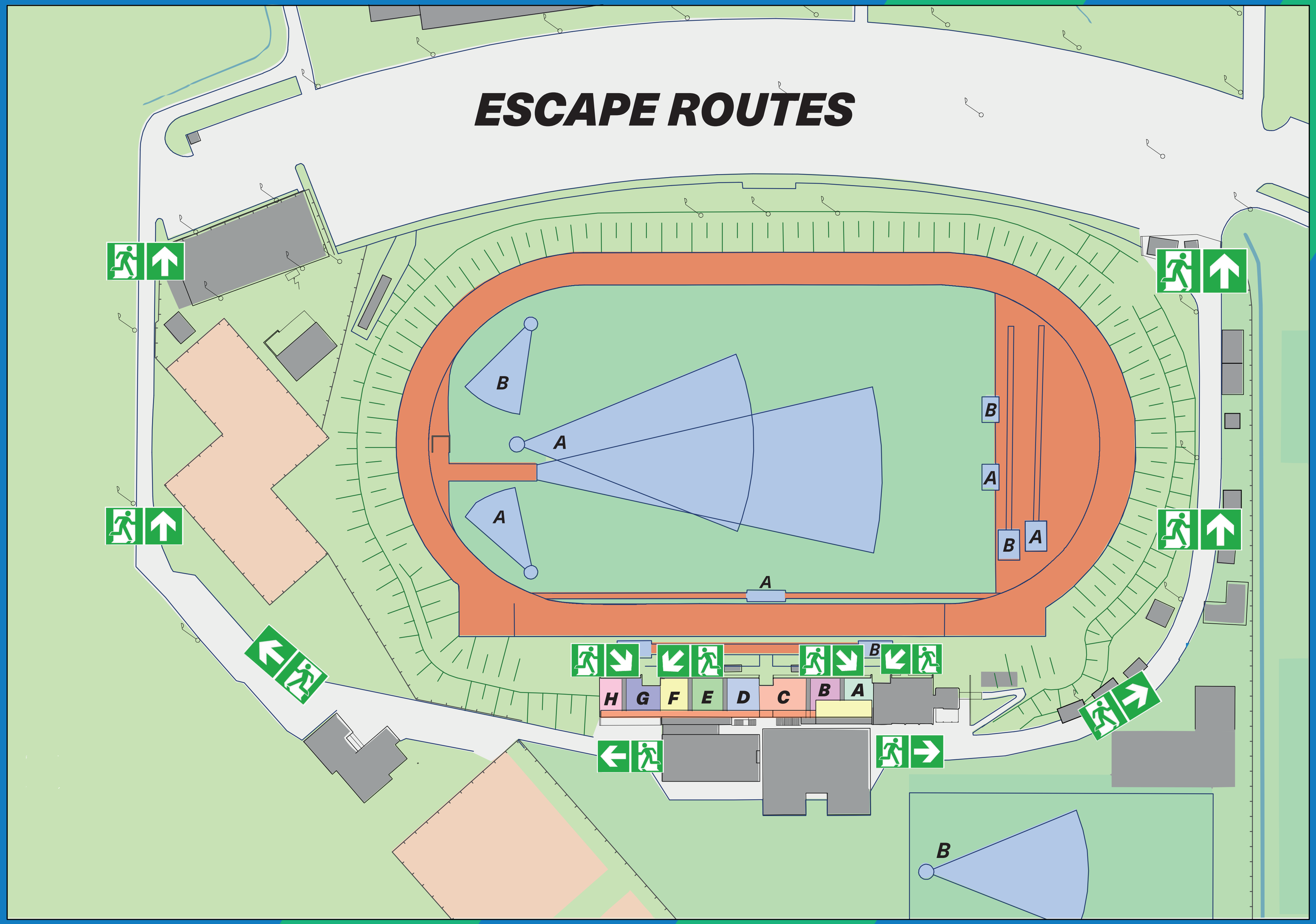

HYPO MEETING
GÖTZIS/VORARLBERG

IMPLEMENT LIST

COMPANY	DESCRIPTION	DIAMETER	COLOUR	CATALOGUE N°.	WORLD ATHLETICS CERTIFICATION N°.
// HEPTATHLON	**SHOT 4 kg**				
Nelco	Stainless steel	95 mm	silver	N1117XC	I-99-0139
Nelco	Turned iron	100 mm	blue	N1118EB	I-99-0136
Nelco	Turned iron	104 mm	black	N1118EA	I-99-0137
Nelco	Turned iron	108 mm	red	N1118E	I-99-0094
NISHI Athletic Goods	Steel	103 mm	silver	F253	I-99-0089
NISHI Athletic Goods	Steel	109 mm	silver	F253C	I-99-0084
Polanik	Turned steel	95 mm	yellow	PK-4/95	I-12-0588
// HEPTATHLON	**JAVELIN 600 g**				
Nordic Sport	Diana flex 6.2 metal alloy		lilac / white	7917603	I-99-0018
Nordic Sport	Diana Classic flex 7.2 steel		pink / white spiral	7917601	I-99-0015
Nordic Sport	Olympia Carbon, carbon		white / green spiral	7917606c	I-10-0457
Nordic Sport	Valhalla, Medium NXS, Hybrid Carbon		yellow / lilac spiral	7918603c	I-18-0911
Nemeth Javel-Inn	Standard 60m, aluminium		violet	600S60	I-99-0108
Nemeth Javel-Inn	Club 70m, aluminium		violet, yellow, blue	600C70	I-10-0459
Nemeth Javel-Inn	Classic 75m, aluminium		violet, yellow, red	600CS75	I-99-0110
Nemeth Javel-Inn	Classic 80m, aluminium		violet, yellow, green	600CS80	I-99-0102
Polanik	Competition Space Master, duraluminium		electric lime transparent	SM10-600	I-11-0502
// DECATHLON	**SHOT 7,26 kg**				
Nelco	Turned iron	120 mm	blue	N1118AC	I-99-0133
Nelco	Turned iron	125 mm	black	N1118AB	I-99-0134
Nelco	Turned iron	128 mm	yellow	N1118A	I-99-0093
NISHI Athletic Goods	Steel	129 mm	silver	F251C	I-99-0083
Polanik	Turned steel	130 mm	yellow	PK-7,26/130	I-17-0844
// DECATHLON	**DISCUS 2 kg**				
Denfi Sport	Jürgen Schult Ultimate Spin		white, yellow centre	D2000JSUS	I-99-0098
Nelco	Super Spin Olympia		blue, yellow	N1104AS	I-01-0245
Nelco	Lo Spin		red	N1104A	I-99-0130
Nelco	Odyssey		white	N1105ODA	I-01-0243
Polanik	Premium Line, brass rim, carbon sides		various	CCD14-2	I-14-0679
Polanik	Premium Line, brass rim, carbon sides & central plate		various	CCD17-2	I-17-0852
UCS	Orange Flyer Medium Moment		orange	720-1200	I-99-0122
// DECATHLON	**JAVELIN 800 g**				
Nordic Sport	Valhalla, medium NXB, Hybrid Carbon		yellow / lilac spiral, grey cord	7918802c	I-18-0915
Nordic Sport	Valhalla, medium NXS, Hybrid Carbon		yellow / lilac spiral, black cord	7918803c	I-18-0916
Nordic Sport	Champion Carbon, carbon		white, lilac spiral, lilac cord	7916800c	I-99-0189
Nordic Sport	Champion Steel		lilac, white	7916800	I-99-0012
Nordic Sport	Orbit Carbon		white / light blue spiral	7916808c	I-99-0190
Nordic Sport	Airglider Carbon flex 4.5		red, white	7916803	I-03-0300
Nemeth Javel-Inn	Club 85m, aluminium		violet, yellow, blue, violet cord	800C85	I-99-0104
Nemeth Javel-Inn	Classic 90, medium composite		blue, yellow, green, yellow cord	800CM90	I-13-0636

TIMETABLE

TIME	DECATHLON	HEPTATHLON	Montfort Track Challenge	Mösle Relay Challenge
Day 1 - SATURDAY, 30.05.2026				
10:30		Welcome Ceremony + „Starparade“		
11:05		100 m Hurdles		
11:45	100 m			
12:25				8 x 50 m U10
12:30				5 x 80 m U12
12:40		High Jump A + B		
12:55	Long Jump A + B			
14:05			100 m WU16	
14:10			100 m MU16	
14:15			75 m WU14	
14:20			75 m MU14	
14:25			50 m WU12	
14:30			50 m MU12	
14:35	Shot Put A + B		50 m WU10	
14:40			50 m MU10	
15:30				Victory Ceremony
15:45		Shot Put A + B		
16:00	High Jump A + B			
16:35			Victory Ceremony	
17:00		200 m		
18:00	400 m			
Day 2 - SUNDAY, 31.05.2026				
10:05	110 m Hurdles			
10:45			600 m WU10	
10:50			600 m MU10	
10:55			600 m WU12	
11:00			600 m MU12	
11:05			600 m WU14	
11:10	Discus Throw A + B		600 m MU14	
11:45		Long Jump A + B		
13:00	Pole Vault A + B			
13:05			800 m WU16	
13:10			800 m MU16	
13:30		Javelin Throw B		
14:15			Victory Ceremony	
14:40		Javelin Throw A		
15:45	Javelin Throw B			
16:20		800 m		
16:45	Javelin Throw A			
		"Hypo - Cash"		
17:30		"Rookie of the Year"		
		Victory Ceremony		
18:00	1500 m			
	"Hypo - Cash"			
18:30	"Rookie of the Year"			
	Victory Ceremony			

Subject to change

BUS SHUTTLE SERVICE

DATE	EVENT	LOCATION	DEPARTURE Hotel Montfort	DEPARTURE Hotel Garnmarkt	RETURN TO HOTEL
THURSDAY 28.05.2026	**TRAINING**	Mösle Stadium	14:40	15:00	17:00
FRIDAY 29.05.2026	**TRAINING * PRESS CONFERENCE**	Mösle Stadium	09:20	09:40	11:45
	TECHNICAL MEETING	Mösle Stadium	15:00	15:15	after the technical meeting
	WELCOME OF THE MAYOR	Kulturbühne AMBACH (Götzis)	18:30	18:45	after the presentation
SATURDAY 30.05.2026	**COMPETITION HEPTATHLON**	Mösle Stadium	08:40	09:00	after the last event
	COMPETITION DECATHLON	Mösle Stadium	09:10	09:30	after the last event
SUNDAY 31.05.2026	**COMPETITION HEPTATHLON**	Mösle Stadium	09:40	10:00	after the ceremony
	COMPETITION DECATHLON	Mösle Stadium	07:40	08:00	after the ceremony
	FAREWELL DINNER	Kulturbühne AMBACH (Götzis)	19:45	20:00	Hotel Montfort: 23:00 / 23:30 / 24:00
					Hotel Garnmarkt: from 23:00

* Physiotherapist will be in the stadium

PRIZE MONEY AND BONUS 2026

	World Athletics Placing Scores	Decathlon	Euro	Heptathlon
// Ranking				
1st place	80		15,000.00 €	
2nd place	65		11,000.00 €	
3rd place	55		7,500.00 €	
4th place	46		6,000.00 €	
5th place	39		4,500.00 €	
6th place	35		3,500.00 €	
7th place	31		3,000.00 €	
8th place	28		2,500.00 €	
9th place	21		2,000.00 €	
10th place	17		1,500.00 €	
11th place	14		1,000.00 €	
12th place	11		750.00 €	
// Bonus list				
		≥ 8200 points	1,000.00 €	≥ 6250 points
		≥ 8300 points	1,500.00 €	≥ 6350 points
		≥ 8400 points	2,000.00 €	≥ 6450 points
		≥ 8500 points	2,500.00 €	≥ 6550 points
		≥ 8600 points	3,000.00 €	≥ 6650 points
		≥ 8700 points	4,500.00 €	≥ 6750 points
		≥ 8800 points	6,000.00 €	≥ 6850 points
		≥ 8900 points	7,500.00 €	≥ 6950 points
		≥ 9000 points	9,000.00 €	≥ 7050 points
		≥ 9100 points	11,000.00 €	≥ 7150 points
// Records				
World record		> 9126 points	50,000.00 €	> 7291 points
European record		> 9126 points	30,000.00 €	> 7032 points
Meeting record		> 9026 points	20,000.00 €	> 7032 points
Meeting record single event			1,000.00 €	
1st place single event			Silver coin	
1st place event group			Silver coin	
Rookie			750.00 €	
// Hypo cash (highest score in a single event)			1 pt = 1.00 €	

KEY DATES AND GENERAL PROGRAM

DATE	TIME	ACTIVITY	LOCATION
THURSDAY 28.05.2026	all day	Arrivals and hotel check-in	
	15:00 - 17:00	Training	Mösle Stadium
FRIDAY 29.05.2026	all day	Arrivals and hotel check-in	
	09:45 - 11:45	Training	Mösle Stadium
	10:30	Press Conference	Mösle Stadium
	15:30	Technical Meeting	Mösle Stadium
	19:00	Welcome of the Mayor	Kulturbühne AMBACH (Götzis)
SATURDAY 30.05.2026	10:30	Welcome and "Starparade"	Mösle Stadium
	starting from 11:05	Competition Day 1	Mösle Stadium
SUNDAY 31.05.2026	starting from 10:05	Competition Day 2	Mösle Stadium
	17:30	Victory Ceremony Heptathlon	Mösle Stadium
	18:30	Victory Ceremony Decathlon	Mösle Stadium
	20:15	Farewell Dinner	Kulturbühne AMBACH (Götzis)
MONDAY 01.06.2026	all day	Departures	